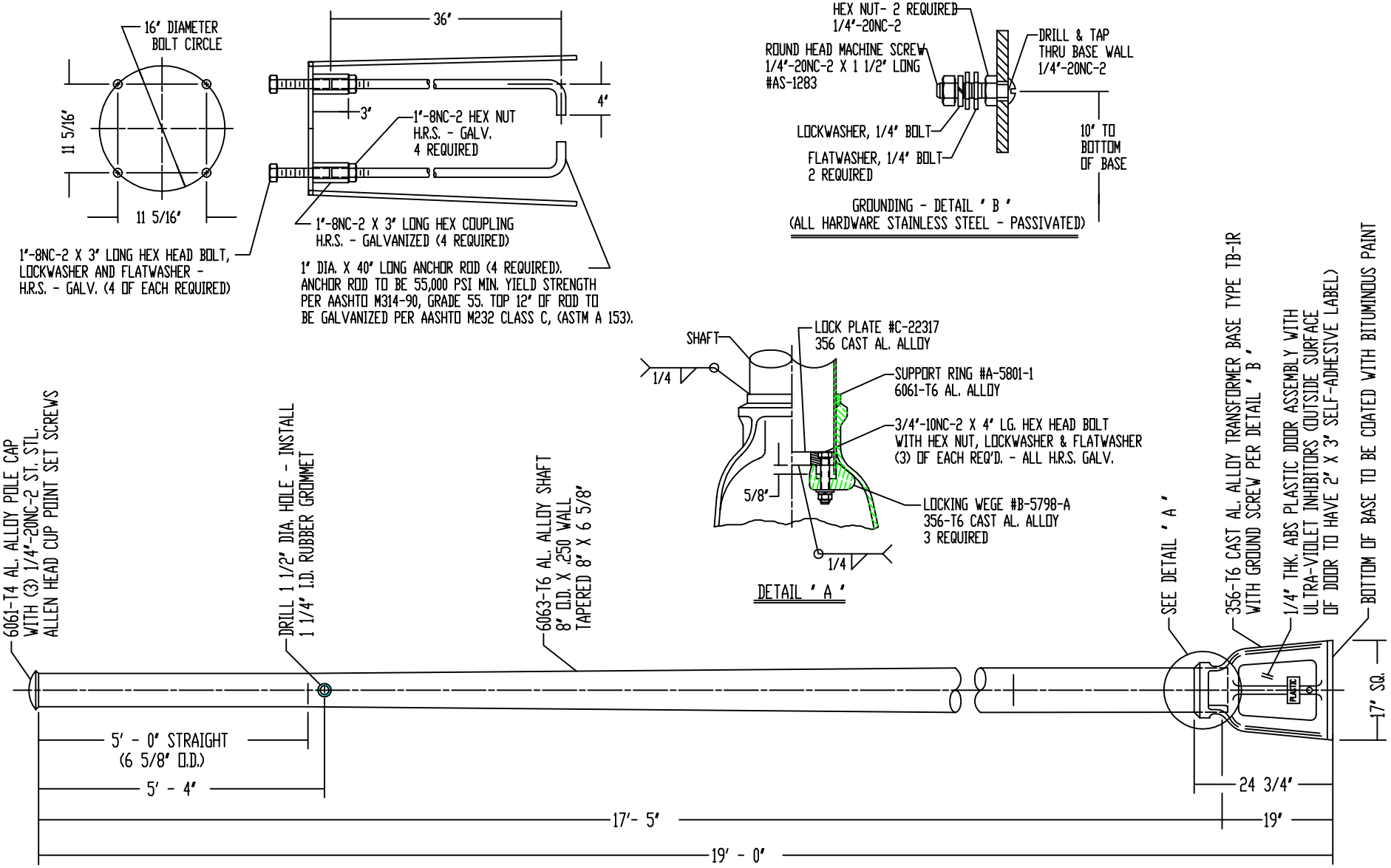


NOTE:
1. - USE 4043 WELD WIRE.
2. - 6063 ASSEMBLY .375 WALL OR LESS TO BE HEAT-TREATED TO T6 TEMPER AFTER WELDING.

P&K

| ALT. | DESCRIPTION | DATE | BY | CH |
|---|---|---|---|---|
| | | | | |

MATERIAL
STOCK SIZE
FINISH OR TEMPER
CUSTOMER: BERGEN COUNTY DEPT. OF PUBLIC WORKS

P&K POLE PRODUCTS, INC.
84 Foundry St., Newark, N.J.

TITLE: S8066019003H-70
BERGEN CODE ST08-1900

DR. M.M.S. 05-12-95
CH. W.W.W. 05-12-95
APP.
SCALE: NONE
DWG. NO. C-105474